

UFS Pathway to Work Mode of Delivery

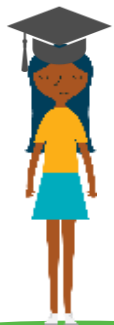

Mere is enrolled in building related full-time Provider-Based study with a TEO. After a few months, Mere's TEO supports her in gaining work-based training with a building company.



Mere begins an **apprenticeship** with a building company and is supported in her Work-Based training by the TEO; the TEO provides additional support as per the requirements for the Pathway mode.



Mere has completed her apprenticeship and is now a fully qualified builder.



Provider-Based
study with a TEO

Enrol the learner in **SDR** and include in SDR submissions for the duration of their study. Use **SoF37** and **ATTEND** codes to identify provider based or extramural mode of delivery.



Work-Based
training with a
TEO

Enrol the learner in **ITR** and include in ITR submissions for each month for the duration of training. *
No additional data is required in ITR for UFS.

Complete the **Pathway to Work template** on WS2.
(*Pathway mode is valid for up to 30 credits / 3 months of the learner's apprenticeship*)

Key

Single Data Return

Industry Training Register

Workspace 2